BCC

BOURNEMOUTH CITY COLLEGE

ENGLISH LANGUAGE & TRAINING INSTITUTION



COURSES | DATES | PRICES

Accredited by the BRITISH COUNCIL for the teaching of English in the UK

ENGLISH UK

2027

GENERAL INFORMATION

Bournemouth City College offers English language courses for all language levels for international students from all backgrounds – students, adults, business professionals and senior citizens. We offer a number of English language courses with flexible weekly lessons to suit our students' language needs and requirements.

- *All course fees are valid from **1st January 2027** to **31st December 2027.***
- *The minimum age for students to study at BCC is **18 years**.*
- *BCC courses run from **1 week to 44 weeks (up to 11 months).***
- *Maximum class size is 10 students; the average class size in off-peak seasons is lower.*
- *During busy periods, classes may be in the mornings or in the afternoons.*
- *Students with special needs are assessed on an individual basis.*

Minimum - age is - 18

Courses 1-44 weeks

TUITION FEES

- ***Our tuition fees are calculated per week** (except enrolment fee).*
- *Group rates & additional services are negotiable based on individual requirements.*
- ***The tuition fee includes**: language tuition, free access to online learning materials, placement test and initial interview, welcome pack, tutorial sessions with the class teachers on a monthly basis, homework, progress tests, end-of-course report (on request) & a final participation certificate.*
- ***Extra costs may apply to cover any additional trips or excursion**; these costs will be pre-arranged in advance.*

COURSE BOOKS

- ***Students must have course book access to study any of our English courses.***
- *All students have full access to course books in class, provided at no extra cost across for all our courses.*
- *The books remain the property of Bournemouth City College.*
- *Students who prefer their own copy can purchase course books separately.*

VISA REQUIREMENTS

- *Students can study any English language course with a **Standard Visitor Visa** for **up to six (6) months.***
- *Students who wish to **study longer than 6 months** must apply for a **Short-term Student Visa & can study up to 11 months.***
- ***More details about the visa can be found on: www.gov.uk/apply-to-come-to-the-uk.***

COURSE DATES



TERM START DATES 2027

Courses start on a Monday *(unless a Public Bank Holiday in which case they start on Tuesday).*

PUBLIC HOLIDAYS 2027

BCC courses do not run on UK Public Bank Holidays.

1st January ~ 26th March ~ 29th March ~ 3rd May ~ 31st May
30th August ~ 27th December ~ 28th December

CHRISTMAS 2027

BCC will be closed for the Christmas season on the following dates:

Last day: Friday 17th December 2027
Re-open for teaching: Monday 3rd January 2028

Calendar 2027 UK

January

Wk	Mo	Tu	We	Th	Fr	Sa	Su
53					1	2	3
1	4	5	6	7	8	9	10
2	11	12	13	14	15	16	17
3	18	19	20	21	22	23	24
4	25	26	27	28	29	30	31

February

Wk	Mo	Tu	We	Th	Fr	Sa	Su
5	1	2	3	4	5	6	7
6	8	9	10	11	12	13	14
7	15	16	17	18	19	20	21
8	22	23	24	25	26	27	28

March

Wk	Mo	Tu	We	Th	Fr	Sa	Su
9	1	2	3	4	5	6	7
10	8	9	10	11	12	13	14
11	15	16	17	18	19	20	21
12	22	23	24	25	26	27	28
13	29	30	31				

April

Wk	Mo	Tu	We	Th	Fr	Sa	Su
13				1	2	3	4
14	5	6	7	8	9	10	11
15	12	13	14	15	16	17	18
16	19	20	21	22	23	24	25
17	26	27	28	29	30		

May

Wk	Mo	Tu	We	Th	Fr	Sa	Su
17						1	2
18	3	4	5	6	7	8	9
19	10	11	12	13	14	15	16
20	17	18	19	20	21	22	23
21	24	25	26	27	28	29	30
22	31						

June

Wk	Mo	Tu	We	Th	Fr	Sa	Su
22		1	2	3	4	5	6
23	7	8	9	10	11	12	13
24	14	15	16	17	18	19	20
25	21	22	23	24	25	26	27
26	28	29	30				

July

Wk	Mo	Tu	We	Th	Fr	Sa	Su
26				1	2	3	4
27	5	6	7	8	9	10	11
28	12	13	14	15	16	17	18
29	19	20	21	22	23	24	25
30	26	27	28	29	30	31	

August

Wk	Mo	Tu	We	Th	Fr	Sa	Su
30							1
31	2	3	4	5	6	7	8
32	9	10	11	12	13	14	15
33	16	17	18	19	20	21	22
34	23	24	25	26	27	28	29
35	30	31					

September

Wk	Mo	Tu	We	Th	Fr	Sa	Su
35			1	2	3	4	5
36	6	7	8	9	10	11	12
37	13	14	15	16	17	18	19
38	20	21	22	23	24	25	26
39	27	28	29	30			

October

Wk	Mo	Tu	We	Th	Fr	Sa	Su
39					1	2	3
40	4	5	6	7	8	9	10
41	11	12	13	14	15	16	17
42	18	19	20	21	22	23	24
43	25	26	27	28	29	30	31

November

Wk	Mo	Tu	We	Th	Fr	Sa	Su
44	1	2	3	4	5	6	7
45	8	9	10	11	12	13	14
46	15	16	17	18	19	20	21
47	22	23	24	25	26	27	28
48	29	30					

December

Wk	Mo	Tu	We	Th	Fr	Sa	Su
48			1	2	3	4	5
49	6	7	8	9	10	11	12
50	13	14	15	16	17	18	19
51	20	21	22	23	24	25	26
52	27	28	29	30	31		

SCHOOL TIMETABLE *(sample)*

SESSION 1 (Lessons 1 & 2) 9.00 – 10.30	BREAK 10.30- 10.45	SESSION 2 (Lessons 3 & 4) 10.45 – 12.15	LUNCH 12.15- 13.00	SESSION 3 (Lessons 5 & 6) 13.00- 14.30	BREAK 14.30- 14.45	SESSION 4 (Lessons 7 & 8) 14.45 – 16.15

BOURNEMOUTH CITY COLLEGE

General English Courses



Levels A0 – C1

Age 18+

Study 1-44 weeks

10 students max

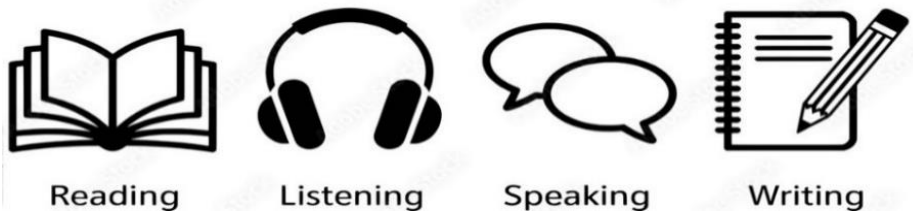

www.bournemouthcitycollege.com

GENERAL ENGLISH LANGUAGE COURSES

	Lessons per week	*Hours per week*	*1 to 12 weeks*	*12+ weeks*
STANDARD GENERAL ENGLISH	**20**	**15**	**£200**	**£175**
INTENSIVE GENERAL ENGLISH	**30**	**22.5**	**£300**	**£275**
SUPER INTENSIVE GENERAL ENGLISH	**40**	**30**	**£400**	**£375**
ONE – TO – ONE	**60 mins**		**£60**	

OUR MOST POPULAR COURSE *will develop your reading, listening, writing and speaking skills. Also supported by the necessary* ***grammar practice, vocabulary and pronunciation development.***



- ***All tuition fees are calculated per week.***
- *Each lesson is 45 minutes long.*
- *We teach 2 lessons in one block of 90 minutes.*
- *One study level normally runs for 12 weeks.*
- *Students can study all levels from* ***Beginner/Elementary level (A0/A1) to Advanced level (C1).***
- *Beginners are recommended to contact us for term start dates.*
- *We use the following course books* ***ENGLISH FILE 4th edition*** *by Oxford University Press.*

ADDITIONAL CHARGES

ENROLMENT FEE *(non-refundable, payable once only)*	**£ 100**
STUDENT COURSE BOOKS *(one student course book & workbook for one level)*	**£ 60**



BOURNEMOUTH CITY COLLEGE

IELTS



Levels A2 – C1

Age 18+

Study 1-12 weeks

10 students max

Reading

Listening

Speaking

Writing

IELTS PRACTICE

www.bournemouthcitycollege.com

CAMBRIDGE ENGLISH QUALIFICATIONS

IELTS Exam preparation

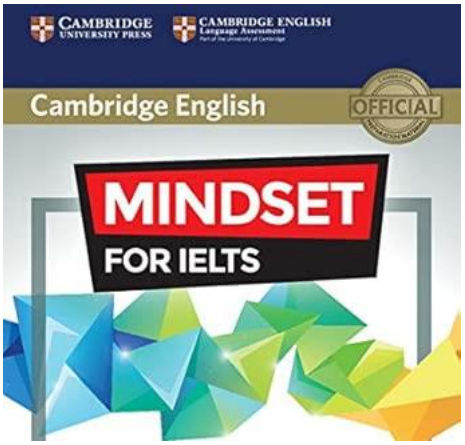

IELTS Exams *are accepted as proof of your English language ability at university level, colleges and workplaces around the world and also by Immigration authorities in the UK, Australia, Canada and New Zealand.*

The preparation course from Cambridge English Qualifications helps learners develop the skills and strategies needed for success in the test. Topic – based units ***focus on each of the four language skills,*** *combining language development, skills training and exam practice to build confidence and improve performance.*

We use ***MINDSET FOR IELTS students' course book for each of the four levels*** *for academic IELTS, which includes an online workbook for additional practice and independent study. The structured and engaging core-content, three practice tests and the placement test help students to achieve target bank scores.*

- ***All tuition fees are calculated per week.***
- *The course must have at least 4 students for the Active option course to run.*
- *The minimum level required for* ***IELTS*** *is* ***Pre- intermediate (A2).***
- *The* ***IELTS*** *preparation course for one level normally runs for 12 weeks****, but students can choose less / more weeks to study***
- *Students can study all levels from* ***Pre-Intermediate level (A2) to Advanced level (C1).***
- *We use* ***MINDSET FOR IELTS*** *(Foundation level up to Level 3 Student's book with online modules)* ***3rd edition*** *by Cambridge University Press.*

IELTS CAMBRIDGE EXAM QUALIFICATIONS	*Lessons per week*	*Hours per week*	*1 to 12 weeks*	*12+ weeks*
IELTS "A" Active	**20**	**15**	**£200**	**£175**
IELTS "C" Combi *A combination with General English 20 lessons & exam preparation 10 lessons*	**30**	**22.5**	**£300**	**£275**
ONE – TO – ONE	**60 mins**		**£60**	

ENROLMENT FEE *(non-refundable, payable once only)*	**£ 100**
IELTS COURSE BOOKS *(one course book & workbook for one level, compulsory to buy)*	**£ 80**

EXAM FEES

(external examinations are available to be arranged at students' request, any published fee below is subject to change and provided as a guided fee only).	
IELTS *(Academic Test or General English Training Test)*	**£ 245**

COURSE STRUCTURE

20 lessons *(15 hours)* **General English** + **10 lessons** *(7.5 hours)* **Exam Preparation** = **30 lessons** *(22.5 hours)* ***COMBI Option***

BOURNEMOUTH CITY COLLEGE

Cambridge English Qualifications



B1 Preliminary ~ B2 First ~ C1 Advanced

Levels B1 – C1

Age 18+

Study 1-12 weeks

10 students max

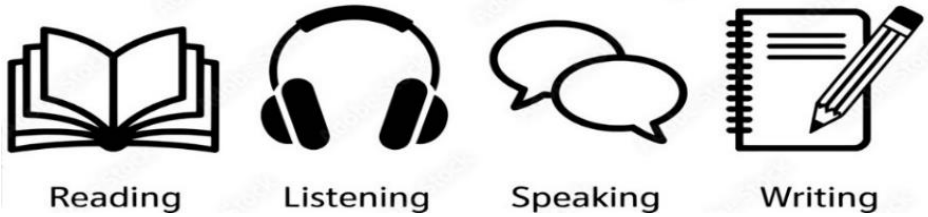

www.bournemouthcitycollege.com

CAMBRIDGE ENGLISH QUALIFICATIONS

B1 Preliminary ~ B2 First ~ C1 Advanced

B1 Preliminary English *is a qualification that shows learners have mastered the basics of English and have practical language skills for everyday use. The exam tests all four English language skills – reading, writing, listening and speaking.*

B2 First *is a qualification that shows learners have the language skills to live and work in an English- speaking country or study on courses taught in English. This qualification is accepted by thousands of businesses and educational institutions around the world.*

C1 Advanced *is proof of high-level achievement in learning English. Preparing for C1 Advanced helps learners develop the skills to make the most of studying, working and living in English-speaking countries.*

Proof that learners can communicate in an English-speaking environment.

REASONS TO CHOOSE:

- *Helps students gain the language skills they need to succeed in study and work, at home or abroad.*
- *Comprehensive support in exam preparation and administration.*
- *A valuable qualification that is accepted worldwide.*
- *B2 First is accepted for entry to foundation/pathway/ pre-sessional courses in English-speaking countries.*
- *Accepted for entry to undergraduate programmes taught in the medium of English in non-English-speaking countries.*

COURSE STRUCTURE

20 lessons *(15 hours)* **General English** + **10 lessons** *(7.5 hours)* **Exam Preparation** = **30 lessons** *(22.5 hours)* ***COMBI Option***

CAMBRIDGE EXAM QUALIFICATIONS	*Lessons per week*	*Hours per week*	*1 to 12 weeks*	*12+ weeks*
B1 Preliminary ~ B2 First ~ C1 Advanced	**20**	**15**	**£200**	**£175**
B1 Preliminary ~ B2 First ~ C1 Advanced "C" Combi *A combination with General English 20 lesson & exam preparation 10 lessons*	**30**	**22.5**	**£300**	**£275**
ONE – TO – ONE	**60 mins**		**£60**	

- ***All tuition fees are calculated per week*** *& the course must have at least 4 students for the course to run*
- *The standard length for Cambridge English Qualifications is usually completed in 12 weeks,* ***but students can choose less/more weeks to study***
- *The minimum level required for* ***B1 Preliminary*** *is* ***Intermediate (B1);*** ***B2 First (formally FCE) is Intermediate Plus (B1+)***
- *The minimum level required for* ***C1 Advanced*** *is* ***Advanced (C1).***
- *We use '****COMPLETE' COURSE BOOKS series B1 & B2 FIRST 2nd ed. & C1 ADVANCED 2nd ed.*** *by Cambridge University Press.*

ADDITIONAL CHARGES

ENROLMENT FEE *(non-refundable, payable once only)*	**£ 100**
EXAM COURSE BOOKS *(one course book)*	**£ 80**

EXAM FEES

(external examinations are available to be arranged at students' request, any published fee below is subject to change and provided as a guided fee only).

B1, B2 First, C1 Advanced exams	**£ 225**

BCC

BOURNEMOUTH CITY COLLEGE



Business English



Hospitality & Tourism



Human Resources



English for Lawyers



Marketing



Teacher Training



Data Science



Cyber Security

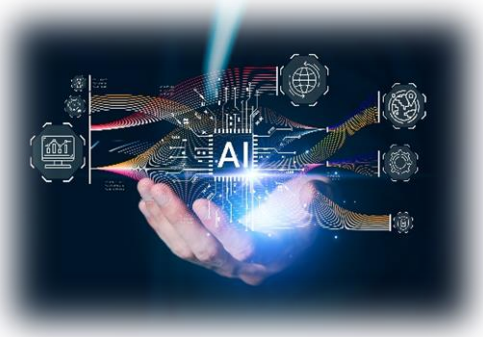

AI & Entrepreneurship

www.bournemouthcitycollege.com

PROFESSIONAL ENGLISH PROGRAMMES

Bournemouth City College offers a range of Specialist Courses to equip professionals with the skills necessary to perform effectively in their particular professions. Whether you are studying or have mastered your profession, we can help to provide you with the linguistic skills required to communicate effectively in your field of expertise and your chosen professional field.

COURSE STRUCTURE

20 lessons
(15 hours)
General English

+

10 lessons
(7.5 hours)
Professional English

Proof that learners have the English language skills needed in their professional field of interest.

REASONS TO CHOOSE:

Our vision is to support learners who are already working, training or studying in professional and academic environments, helping them to use the English language in professional fields with greater accuracy, confidence and purpose. Our specialist courses focus on real contexts and real demands, enabling students to perform at a higher level in their professional field, and progress with clarity and credibility.

	Lessons per week	*Hours per week*	*2 to 12 weeks*
Professional English	**30**	**22.5**	**£300**

ADDITIONAL CHARGES

ENROLMENT FEE *(non-refundable, payable once only)*	**£ 100**

Levels A2 – C1

Age 18+

2-12 weeks

Cambridge English Qualifications

TOLES LEGAL ®

NCC education

ACCREDITED PARTNER



BOURNEMOUTH CITY COLLEGE

BCC STUDIOS

28 Bath Road, Bournemouth, BH1 2PE,
United Kingdom



The Artisan is centrally located approximately halfway between the main train station and Bournemouth's famous beaches. The building is comprised entirely of self-contained studios and residents include university students, language students and short- term visitors to the town.

Convenient location

Only a short walking distance from the town centre, coach & train stations

Quiet En-suite studios

situated over 6 floors, self-contained

Accommodation is available:
Saturday to Saturday
or **Sunday to Sunday**

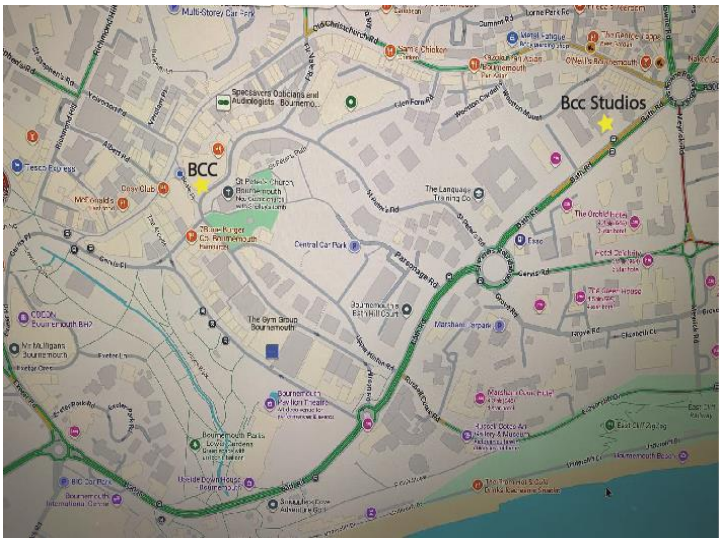

www.bournemouthcitycollege.com

BCC RESIDENTIAL FEES

Student Studio Apartment *with single occupancy*	***Student Studio Apartment*** *with double occupancy*
£ 225	**£ 245**
Extra nights	**£40** per night

- *All accommodation is available from **1st January 2027** to **31st December 2027.***
- *The studio **fee is calculated per week and includes all utility bills.***
- *The minimum age required for accommodation is **18 years**.*
- *Students will be placed in BCC residence subject to availability.*
- *Students with special needs are assessed on an individual basis.*

INCLUDED IN THE RESIDENCE

Kitchenette with appliances

CCTV on site access

Bed Linen provided
Towels on request

On-site laundry
Incurs additional charge

High speed Wi-Fi











BOURNEMOUTH CITY COLLEGE

Things to do in Bournemouth

BCC School Activities *(Free)*	Discover Dorset *(approx. prices from our partner company)*	Individual Activities *(approx. prices)*	
Football	Half Day Trip **£ 40**	Paddle Boarding	£ 70
Volleyball		Gym	£ 17
Quiz Night	Full Day Trip **£ 60**	Bike Ride	£ 10
Conversation Club		Bowling	£ 10

- ***All fees are calculated per person.***

Private Airport Transfers

AIRPORT	Price per student – one way	
	1 student	*2+ students*
LONDON Heathrow	£ 190	£ 95
LONDON Luton / LONDON Gatwick	£ 210	£ 105
LONDON Stansted	£ 240	£ 120
SOUTHAMPTON	£ 90	£ 50
BOURNEMOUTH	£ 50	£ 30

- ***All Airport transfers to & from Bournemouth are provided by our partners companies ATH & Andy P Travel.***





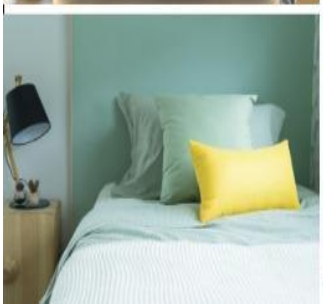






Start your Erasmus+ journey with us

KA1 for the Individuals & Groups

www.bournemouthcitycollege.com

BOURNEMOUTH CITY COLLEGE

Sharing Knowledge ... Developing Excellence

1st – 3rd floor, 44-50 Old Christchurch Road

Bournemouth, BH1 1LN, United Kingdom

+44 – 1202 553 876

+44 – 7879 466 983

info@bournemouthcitycollege.com

www.bournemouthcitycollege.com

Bournemouth City College Ltd, is registered in England and Wales. Registration number 06304701